

FELIZ PATTERN: SIZE CHART, MATERIALS, AND YARDAGE TABLES

Garment options

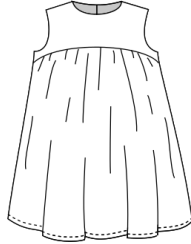

blouse



dress

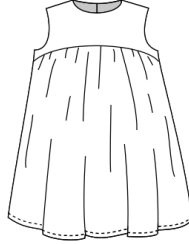

gathered skirt

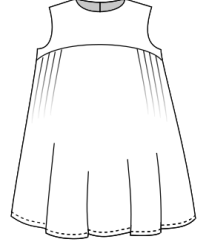

pleated skirt

Skirt options

Sleeve options

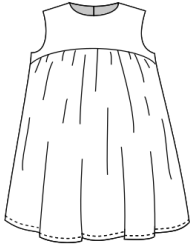

sleeveless

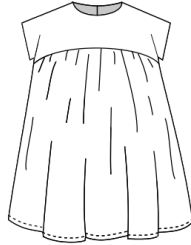

dolman sleeves



bell sleeves

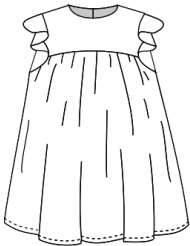

narrow flutter sleeves

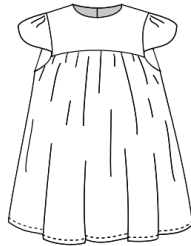

wide flutter sleeves

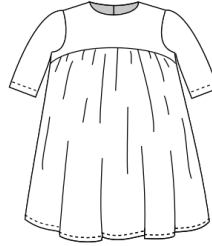

3 / 4 sleeves

Back options

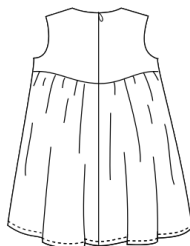

hidden zipper

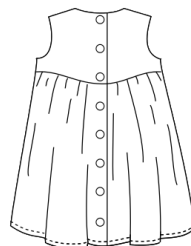

buttons

SIZE CHART

In inches:

3M	6M	1Y	18M	2Y	3Y	4Y	5Y	6Y	7Y	8Y	9Y	10Y	12Y
<i>Chest</i>													
17.5	18.5	19.75	20.5	21	21.5	22.5	23.5	24.5	25.5	26.5	27.25	28	29
<i>Height</i>													
22.5-25	25-29	29-31	31-33	33-36	36-39	39-42	42-45	45-46.5	46.5-49	49-51	51-53.5	53.5-56	56-58

In centimeters:

3M	6M	1Y	18M	2Y	3Y	4Y	5Y	6Y	7Y	8Y	9Y	10Y	12Y
<i>Chest</i>													
44	47	50	52	53	55	57	60	62	65	67	69	71	74
<i>Height</i>													
57-64	64-74	74-79	79-84	84-91	91-99	99-107	107-114	114-118	118-124	124-130	130-136	136-142	142-147

MEASUREMENTS OF THE FINISHED GARMENT

In inches

3M	6M	1Y	18M	2Y	3Y	4Y	5Y	6Y	7Y	8Y	9Y	10Y	12Y
<i>Blouse length (back neck to hem)</i>													
10.5	11.5	12.5	13.75	15	16	17	18	18.75	19.75	20.5	21.5	22.5	23.75
<i>Dress length (back neck to hem)</i>													
13.5	15	17	18	19.5	21.25	22.75	24.5	26	28	29.5	30.5	31.5	32.75
<i>Chest circumference</i>													
19.5	20.5	21.5	22.75	23.75	24.5	25.75	26.75	27.75	29.25	30	30.75	31.75	33
<i>3/4 sleeve length</i>													
7	7.5	8.25	8.75	9.5	10.25	11	11.75	12.5	13.25	13.75	14.5	15.25	16

In centimeters

3M	6M	1Y	18M	2Y	3Y	4Y	5Y	6Y	7Y	8Y	9Y	10Y	12Y
<i>Blouse length (back neck to hem)</i>													
27	29.5	32	35	38	41	43.5	46	48	50	52	54.5	57.5	60.5
<i>Dress length (back neck to hem)</i>													
34	38	42.5	46	50	54	58	62	66	71	75	77.5	80	83
<i>Chest circumference</i>													
50	52.5	55	58	60.5	62.5	65.5	68	70.5	74.5	76.5	78.5	81	84
<i>3/4 sleeve length</i>													
17.5	19	21	22.5	24.5	26.25	28	29.75	31.5	33.5	35	37	38.5	40.5

MATERIALS

- **Main fabric:** use mid- or lightweight wovens (e.g. cotton, linen, lawn, voile, gauze, ...). The flutter sleeves have the best drape in lightweight fabrics. This pattern is not designed for knits.
- **Lining fabric:** lightweight wovens are preferred
- **Very thin fusible interfacing:** a narrow strip if you are using buttons in the back, or combining the hidden zipper with thin or fragile fabric (see step 1).
- **Back closure:** Choose one of the following:
 - . Invisible zipper (length: see yardage table below).
 - . Small buttons, ideally 1 cm (3/8"), maximum 1.5 cm (5/8") in diameter.
6 pcs. for the *blouse*; 7 pcs. (3-6m), 8 pcs. (1-7j), or 9 pcs. (8-12j) for the *dress*.

YARDAGE: LINING FABRIC (AND ZIPPER LENGTH)

In yards:	3M	6M	1Y	18M	2Y	3Y	4Y	5Y	6Y	7Y	8Y	9Y	10Y	12Y
Lining fabric, 44" wide														
With dolman sleeves	1/4	1/4	1/4	1/4	3/8	3/8	3/8	3/8	3/8	3/8	3/8	3/8	1/2	5/8
With all other sleeve options	1/4	1/4	1/4	1/4	3/8	3/8	3/8	3/8	3/8	3/8	3/8	3/8	3/8	3/8
Lining fabric, 55" wide														
With any sleeve option	1/4	1/4	1/4	1/4	3/8	3/8	3/8	3/8	3/8	3/8	3/8	3/8	3/8	3/8
Invisible zipper														
In inches	10	10	10	10	12	12	12	12	12	14	14	14	14	14

In centimeters:	3M	6M	1Y	18M	2Y	3Y	4Y	5Y	6Y	7Y	8Y	9Y	10Y	12Y
Lining fabric, 110 cm wide														
With dolman sleeves	20	20	25	25	25	25	25	25	30	30	30	40	50	50
With all other sleeve options	20	20	25	25	25	25	25	25	30	30	30	30	40	40
Lining fabric, 140 cm wide														
With any sleeve option	20	20	25	25	25	25	25	25	30	30	30	30	40	40
Invisible zipper														
In cm	25	25	25	25	30	30	30	30	30	35	35	35	35	35

YARDAGE: MAIN FABRIC

The tables can be found on the next two pages.

! Important:

The tables show the yardage for the **buttoned back** version. For some sizes/options, you may need less fabric if you are using the hidden zipper.

In yards	3M	6M	1Y	18M	2Y	3Y	4Y	5Y	6Y	7Y	8Y	9Y	10Y	12Y
Main fabric, on 44" wide fabric														
Blouse sleeveless	1/2	5/8	5/8	3/4	3/4	1	1 1/8	1 1/4	1 1/4	1 3/8	1 3/8	1 3/8	1 1/2	1 1/2
Blouse dolman	1/2	5/8	5/8	3/4	1	1	1 1/8	1 1/4	1 1/4	1 3/8	1 3/8	1 3/8	1 5/8	1 5/8
Blouse narrow fl.	3/4	7/8	7/8	7/8	1	1 1/4	1 3/8	1 1/2	1 1/2	1 5/8	1 5/8	1 3/4	1 3/4	1 7/8
Blouse wide fl.	7/8	7/8	1	1 1/8	1 1/4	1 1/4	1 1/2	1 1/2	1 5/8	1 5/8	1 7/8	2	2 1/8	2 1/4
Blouse bell sleeve	5/8	7/8	7/8	7/8	1 1/8	1 1/8	1 1/4	1 3/8	1 3/4	1 7/8	1 7/8	1 7/8	2	2
Blouse 3/4 sleeve	5/8	3/4	3/4	7/8	1	1	1 1/8	1 1/4	1 5/8	1 3/4	1 3/4	1 7/8	2	2
Dress sleeveless	5/8	3/4	7/8	7/8	1	1 1/4	1 1/2	1 1/2	1 5/8	1 3/4	1 3/4	1 7/8	1 7/8	1 7/8
Dress dolman	3/4	3/4	7/8	1	1 1/8	1 1/8	1 1/2	1 1/2	1 5/8	1 3/4	1 3/4	1 7/8	2	2 1/8
Dress narrow fl'er	3/4	7/8	7/8	1	1	1	1 1/4	1 5/8	1 7/8	2	2 1/8	2 1/8	2 1/8	2 1/4
Dress wide flutter	7/8	7/8	1	1 3/8	1 1/2	1 1/2	1 3/4	1 1/2	2	2	2 3/8	2 3/8	2 1/2	2 5/8
Dress bell sleeve	3/4	7/8	7/8	7/8	1 3/8	1 3/8	1 5/8	1 3/4	2 1/8	2 1/8	2 1/4	2 1/4	2 3/8	2 3/8
Dress 3/4 sleeve	5/8	3/4	7/8	7/8	1 1/4	1 1/4	1 1/2	1 5/8	2	2 1/8	2 1/4	2 1/4	2 3/8	2 3/8
Main fabric, on 55" wide fabric														
Blouse sleeveless	1/2	1/2	5/8	5/8	5/8	3/4	7/8	1	1	1 1/8	1 1/8	1 1/8	1 1/8	1 1/4
Blouse dolman	1/2	5/8	5/8	5/8	5/8	3/4	7/8	1	1	1 1/8	1 1/8	1 1/8	1 1/2	1 1/2
Blouse narrow fl.	1/2	5/8	5/8	5/8	3/4	1	1 1/8	1 1/4	1 1/4	1 1/4	1 3/8	1 3/8	1 3/8	1 1/2
Blouse wide fl.	5/8	5/8	5/8	3/4	7/8	1 1/8	1 1/4	1 1/4	1 3/8	1 3/8	1 1/2	1 1/2	1 5/8	1 3/4
Blouse bell sleeve	5/8	3/4	3/4	7/8	7/8	7/8	1 1/8	1 1/8	1 1/4	1 1/4	1 1/2	1 1/2	1 5/8	1 5/8
Blouse 3/4 sleeve	5/8	5/8	5/8	3/4	3/4	3/4	1 1/8	1	1 1/8	1 1/4	1 3/8	1 1/2	1 1/2	1 1/2
Dress sleeveless	5/8	5/8	3/4	3/4	3/4	1	1 1/8	1 3/8	1 3/8	1 1/2	1 1/2	1 1/2	1 5/8	1 5/8
Dress dolman	5/8	5/8	3/4	3/4	3/4	1	1 1/8	1 3/8	1 3/8	1 1/2	1 1/2	1 1/2	1 7/8	1 7/8
Dress narrow fl'er	5/8	5/8	3/4	3/4	7/8	1	1 1/4	1 3/8	1 3/8	1 1/2	1 1/2	1 1/2	1 5/8	1 5/8
Dress wide flutter	5/8	3/4	3/4	7/8	1	1 1/8	1 1/4	1 3/8	1 3/8	1 3/4	1 7/8	1 7/8	2	2 1/8
Dress bell sleeve	3/4	3/4	7/8	1	1	1	1 1/4	1 3/8	1 3/8	1 1/2	1 7/8	2	2	2
Dress 3/4 sleeve	5/8	3/4	3/4	7/8	7/8	7/8	1 1/4	1 3/8	1 3/8	1 1/2	1 3/4	1 7/8	1 7/8	1 7/8

In centimeters	3M	6M	1Y	18M	2Y	3Y	4Y	5Y	6Y	7Y	8Y	9Y	10Y	12Y
Main fabric, on 110 cm wide fabric														
Blouse sleeveless	50	50	60	60	70	90	100	110	110	120	120	120	130	140
Blouse dolman	50	50	60	60	90	90	110	110	110	120	120	130	140	150
Blouse narrow fl.	70	70	80	80	90	110	130	130	140	140	150	160	160	170
Blouse wide fl.	80	90	90	110	110	120	130	140	150	150	170	180	190	200
Blouse bell sleeve	60	80	80	80	100	100	120	120	160	160	170	170	180	190
Blouse 3/4 sleeve	50	60	70	80	90	90	110	110	150	160	160	170	180	180
Dress sleeveless	60	70	80	80	90	110	130	140	150	150	160	160	170	170
Dress dolman	60	70	80	80	110	120	130	140	150	150	160	170	180	190
Dress narrow fl'er	70	80	80	90	90	140	150	160	170	180	190	190	200	210
Dress wide flutter	80	80	90	130	130	140	160	170	180	190	210	220	230	230
Dress bell sleeve	70	80	80	90	120	130	150	150	190	190	200	210	210	220
Dress 3/4 sleeve	60	60	80	90	110	110	130	140	190	190	200	210	210	220
Main fabric, on 140 cm wide fabric														
Blouse sleeveless	50	50	50	60	60	70	80	90	90	100	100	100	110	110
Blouse dolman	50	50	60	60	60	70	80	90	90	100	100	100	140	140
Blouse narrow fl.	50	50	60	60	60	90	100	110	110	120	120	120	130	130
Blouse wide fl.	50	60	60	70	80	100	110	120	120	130	130	140	140	150
Blouse bell sleeve	60	60	70	80	80	80	100	100	110	110	140	140	140	150
Blouse 3/4 sleeve	50	60	60	60	70	70	90	90	100	110	120	130	140	140
Dress sleeveless	50	60	60	70	70	90	100	110	120	130	140	140	150	150
Dress dolman	50	60	60	70	70	90	100	120	120	130	140	140	170	180
Dress narrow fl'er	50	60	60	80	70	90	110	120	120	130	140	140	150	150
Dress wide flutter	60	70	70	80	90	100	110	120	130	160	170	170	180	190
Dress bell sleeve	70	70	80	90	90	100	110	120	130	130	170	180	180	180
Dress 3/4 sleeve	60	60	70	70	80	80	110	120	120	130	160	170	170	180